

# Precise BioAccess™ Enrollment Station

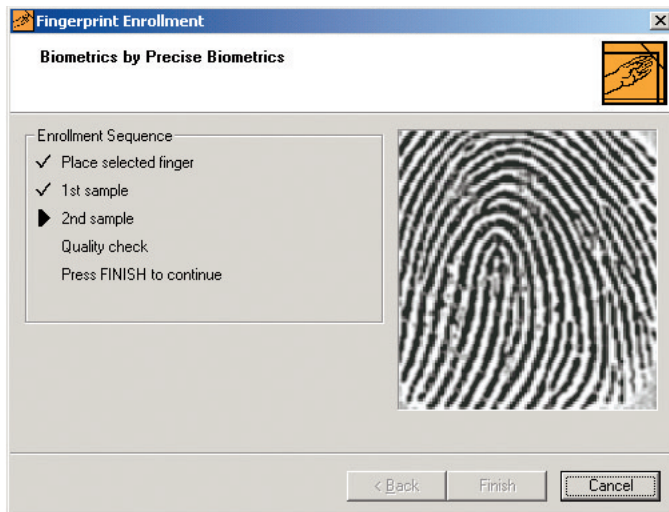

- **Complete enrollment station including all required hardware**
- **Preserved privacy—fingerprint stored directly on card**
- **Quick and easy enrollment process**
- **Secure—individual access keys for reading and writing**

The Precise BioAccess™ Enrollment Station is a standalone package for enrolling fingerprints and writing biometric templates onto Mifare contactless cards for use with Precise BioAccess™ Mifare readers. With Precise BioAccess™ Enrollment Station it is easy to control all data on the card and make the biometric information work together with already existing applications and data. The enrollment process is very quick and easy; the enrollment and the writing of data on the card are completed in a few seconds. Unique personal keys protect against unauthorized re-enrollments and the usage of cards from unauthorized parties. The enrollment station contains Enrollment Software, the Precise 100 fingerprint reader, Precise Miranda Mifare proximity card writer and three Mifare cards.

The Precise BioAccess™ Mifare is a plug and play fingerprint reader that offers unparalleled security and user-friendliness for access control. Based on Precise BioMatch™, Precise Biometrics' unique fingerprint matching technology, the fingerprint reader provides reliable one-to-one matching—personal proof that people entering premises are who they claim to be.

# SPECIFICATIONS

## Precise BioAccess™ Enrollment Station

### GENERIC FEATURES

- Precise 100 fingerprint reader
- Miranda Mifare card programmer
- Enrollment software
- 3 Mifare cards
- Support for ISO 14443A contact less smart cards
- Support for Mifare standard 1K and 4K, Mifare Pro and Mifare ProX
- Stores up to four fingerprint templates on a standard Mifare 4K card
- Flexible storage on card, enables use of cards containing legacy data
- Unique personal keys, protects against unauthorized re-enrollment and cards from unauthorized parties
- Support for MAD (Mifare Application Directory), a demand for multi-application cards
- Verify template
- Create master and reset cards
- Individual settings for each enrolled finger
  - Format (Wiegand 26-56 bits, Data/Clock 5-20 digits or Serial interface 2-12 bytes)
  - Mode (ROM Serial number, Custom Serial number or Raw Data)
  - Facility code



### TECHNICAL SPECIFICATION

- Requires a Pentium II computer or better with a free serial port and MS Windows 98/NT/2000/XP
- Miranda Mifare card programmer available for 110 or 230V
- Enrollment time less than 10 seconds

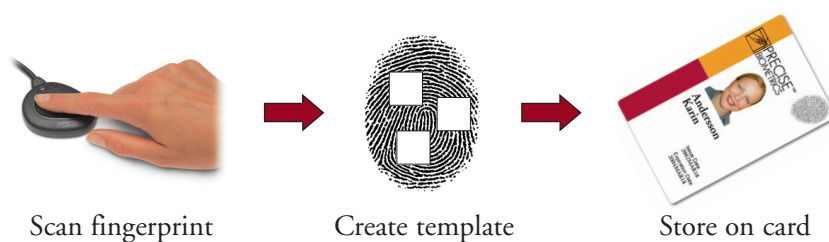

All specifications are subject to change without notice.



www.precisebiometrics.com

**Sweden:** Precise Biometrics AB, Scheelevägen 19 C, SE-223 70 Lund  
 Phone: +46 46 311 100 Fax: +46 46 311 101 info@precisebiometrics.com

Precise Biometrics AB, Finlandsgatan 66 2nd floor, SE-164 74 Kista  
 Phone: +46 8 632 33 50 Fax: +46 8 632 33 55 info@precisebiometrics.com

**USA:** Precise Biometrics Inc, 8300 Boone Boulevard, Suite 500 Vienna, VA 22182  
 Phone: +1 (703) 848-9266 Fax: +1 (703) 832-0577 infous@precisebiometrics.com